

**ALLEGATO 2**

**02 a. - Planimetrie con perimetrazione delle aree oggetto di P.E.B.A.**



Palazzo dell'Annunziata

**Biblioteca "Tommaso Stigliani"**

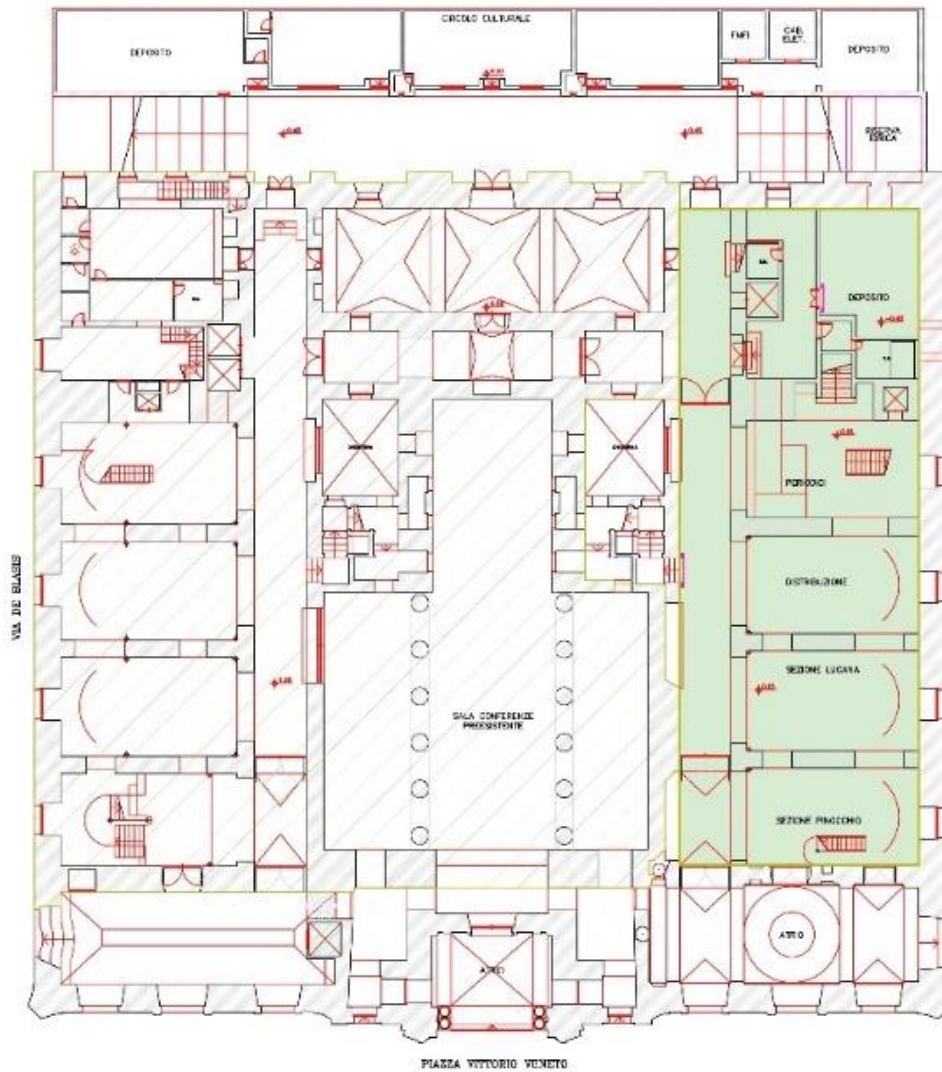
**Tav. 1**



PALAZZO DELL'ANNUNZIATA  
PIANO TERRA QUOTA +0.15

-  PUBBLICAZIONI
-  OGGETTI AD USO DIVERSO
-  BIBLIOTECA PROVINCIALE





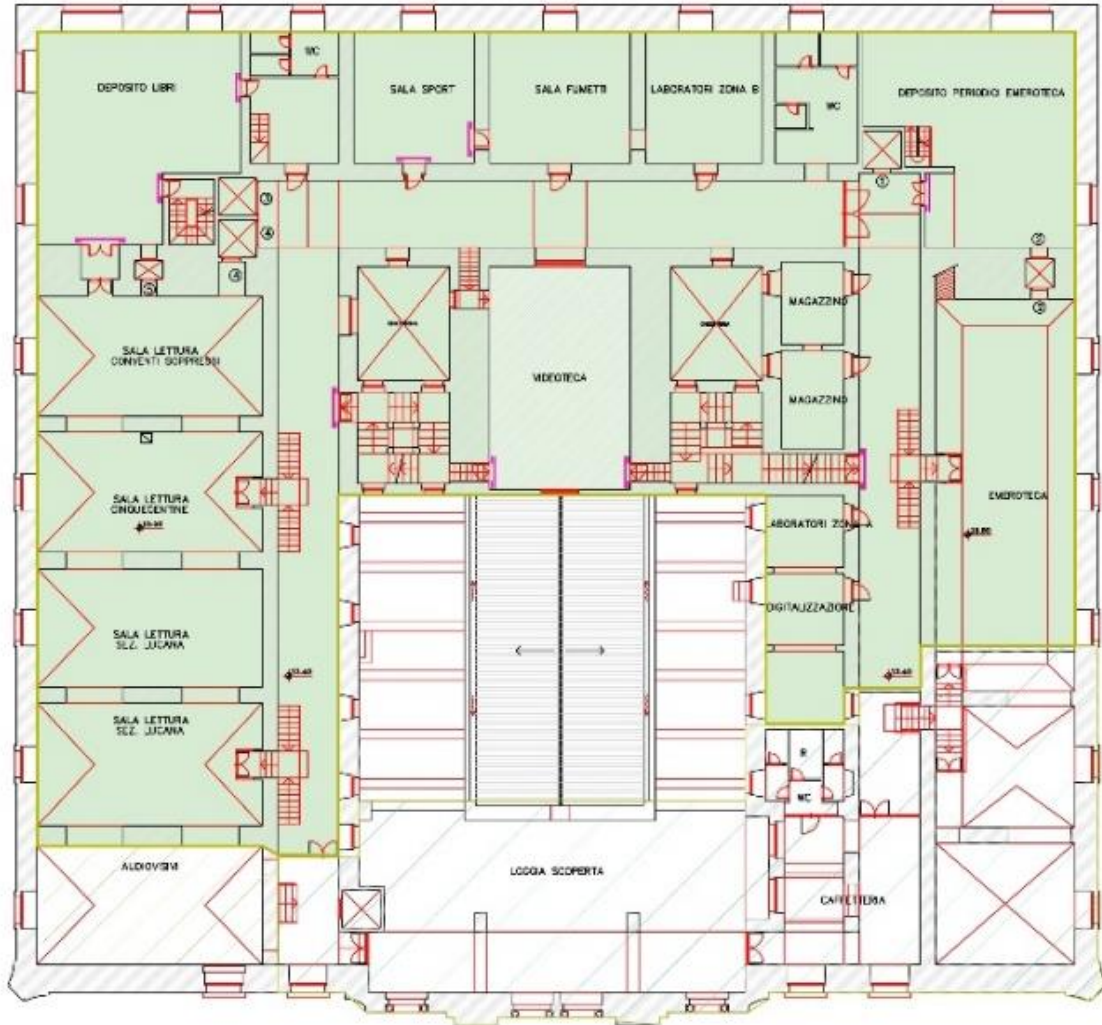

Tav. 4



PALAZZO DELL'ANNUNZIATA

PIANO QUOTA +13.40- PIANO SECONDO

-  PORTICATO
-  ZONA AD USO INTERNO
-  BIBLIOTECA PRIVATA

## 02.b Planimetrie Stato dei Fatti – Individuazione di spazi, aree e percorsi oggetto di indagine P.E.B.A

Accessi- Percorsi- collegamenti verticali e orizzontali :vani ascensori- rampe

Tav. 1: Accessi-Percorsi e vani ascensori

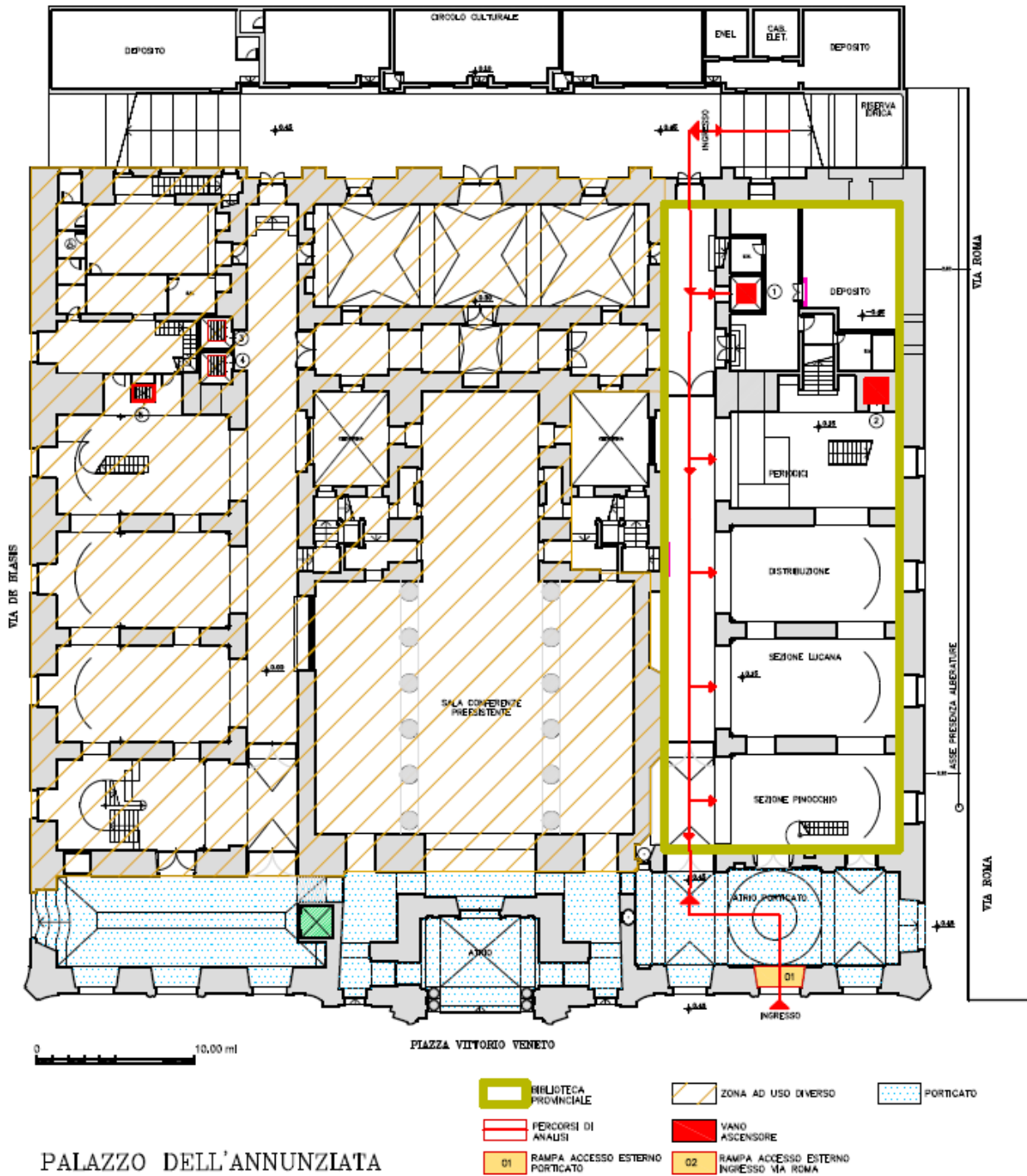

PALAZZO DELL'ANNUNZIATA  
PIANO TERRA QUOTA +0.15

Tav. 2 Accessi-Percorsi : vani ascensori-rampe

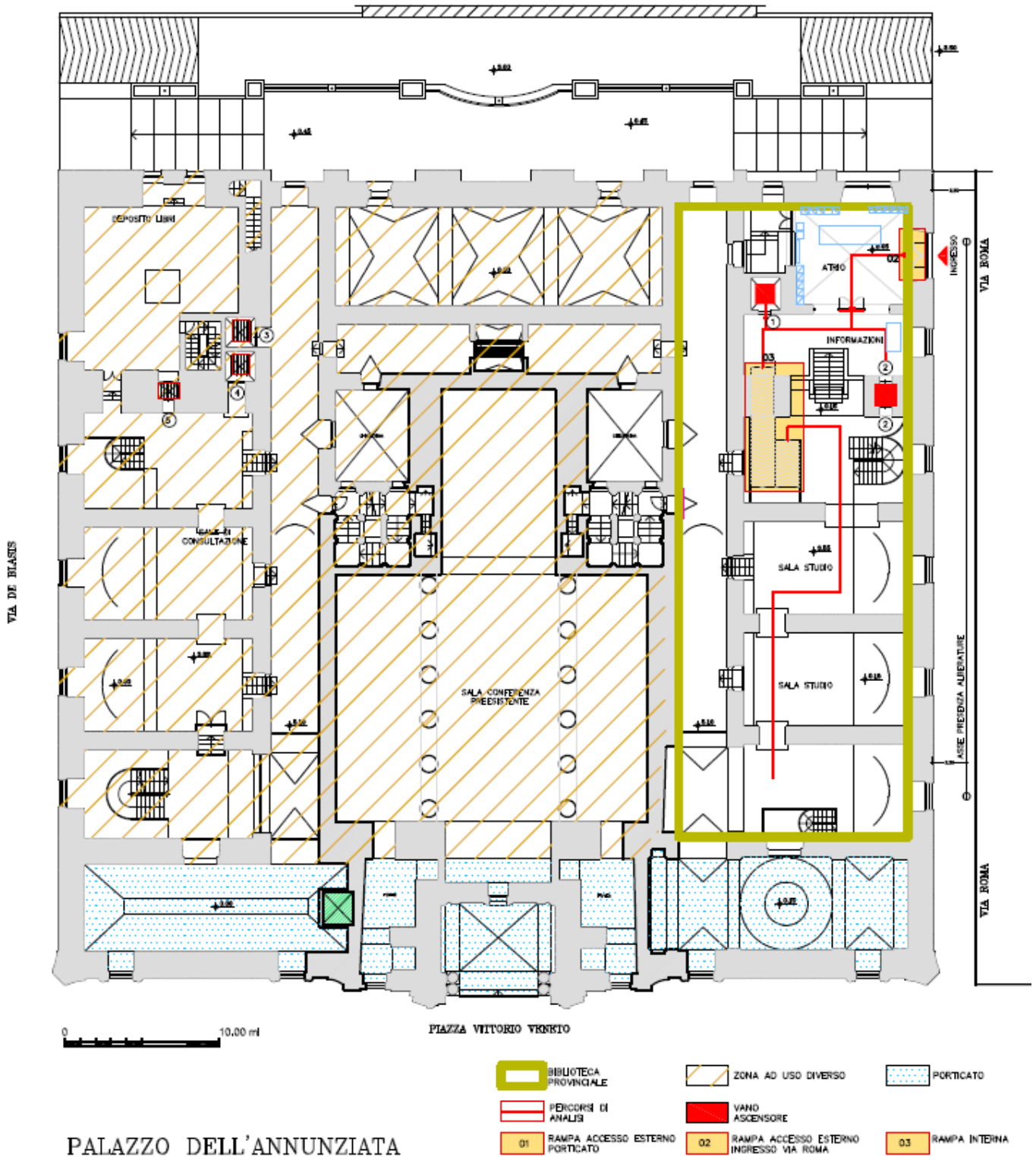

PALAZZO DELL'ANNUNZIATA

PIANO QUOTA +2.05/+3.55 - INGRESSO PRINCIPALE/SOPPALCO

Tav. 3 Accessi-Percorsi e vani ascensori e servizi

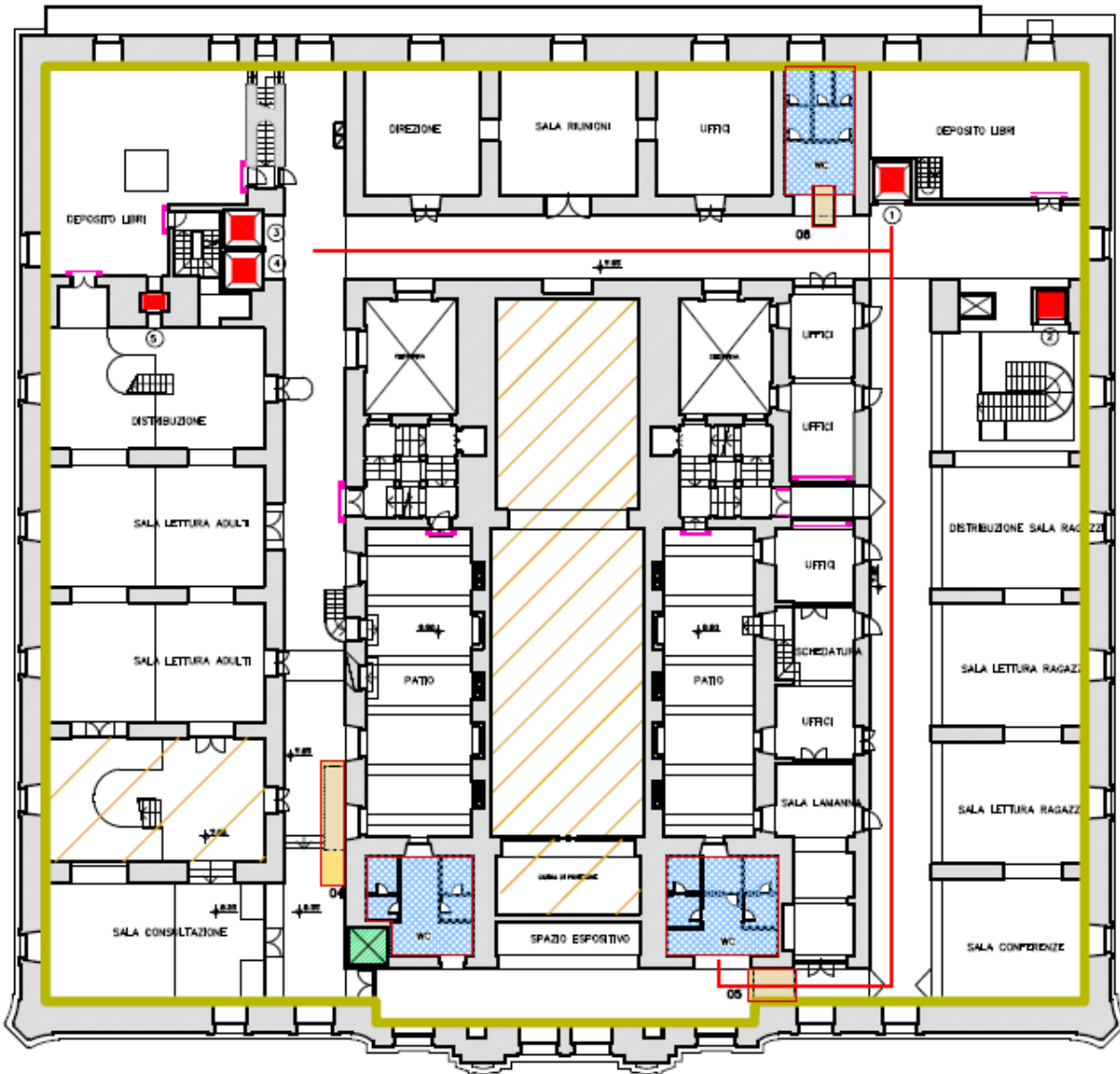

0 10,00 mt



PALAZZO DELL'ANNUNZIATA

PIANO QUOTA +7.85- PIANO PRIMO

**Tav. 4** Accessi-Percorsi e vani ascensori

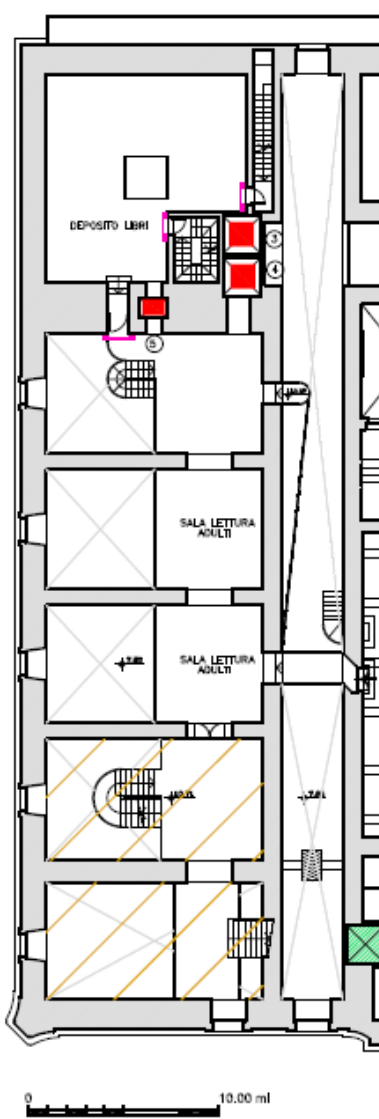

PIANO SOPPALCO QUOTA +10.71

Tav. 5 Accessi-Percorsi e vani ascensori- servizi

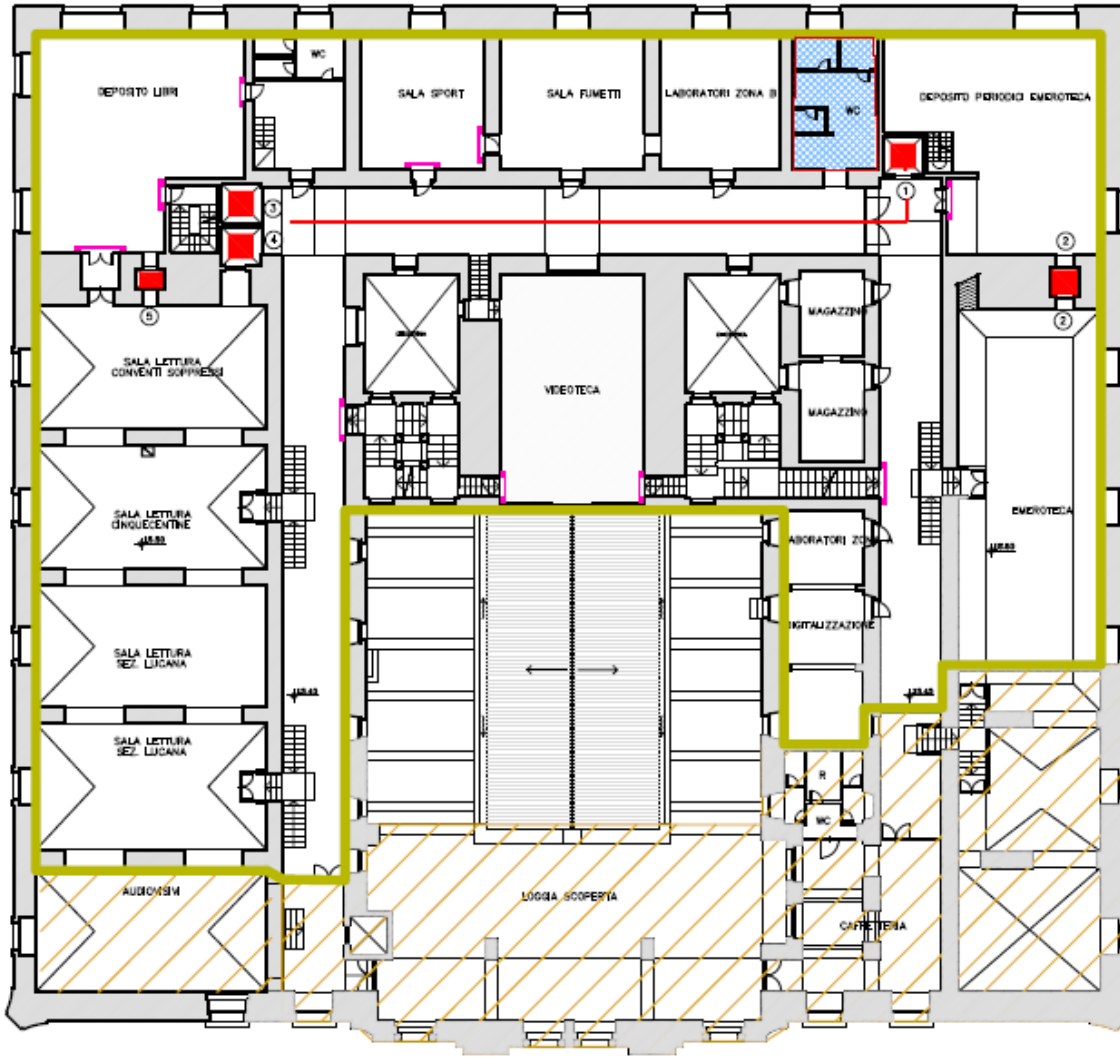

PALAZZO DELL'ANNUNZIATA

PIANO QUOTA +13.40- PIANO SECONDO

- |  |  |   |
|--|--|---|
|  BIBLIOTECA PROVINCIALE             |  ZONA AD USO DIVERSO                        |  PORTICATO                 |
|  PERCORSI DI ANALISI                |  VANO ASCENSORE                             |  SERVIZI-BAGNI             |
|  01 RAMPA ACCESSO ESTERNO PORTICATO |  02 RAMPA ACCESSO ESTERNO INGRESSO VIA ROMA |  RAMPA INTERNA 03/04/05/06 |